# HISTORICAL SKETCH

OF THE

# Canadian Club Movement

BY

J. Castell Hopkins

An Appendix

to

The Canadian Annual Review

1907

MR. CHARLES R. MCCULLOUGH.

One-time President of the Canadian Club of Hamilton and founder of the Canadian Club Movement.

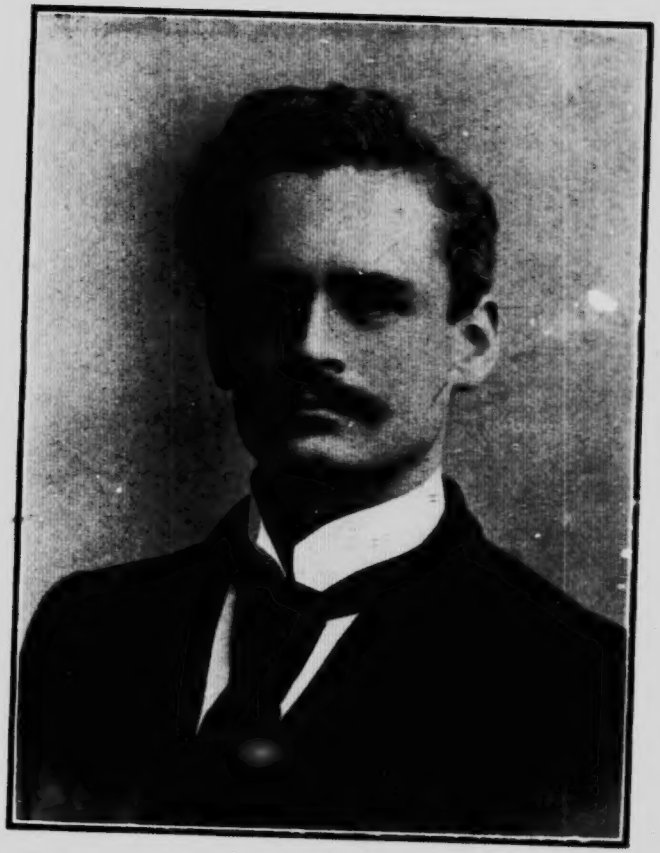

MR. W. SANFORD EVANS.

One-time President of the Canadian Club in Hamilton and in Toronto. A founder of the Canadian Club Movement.

# HISTORY AND PROGRESS OF THE CANADIAN CLUB MOVEMENT

Without organized effort, without the turmoil of a national conflict, without any special stirring of political life or feeling, the steady growth of Canadian Clubs throughout Canada has, at the end of 1907, assumed the form and force of a national movement. These Clubs have no very definite platform, no decided purpose of a political kind, no uniform aim excepting a desire for information. Yet in all the centres of Canadian life these simple, unassuming, non-aggressive organizations have caused a stirring of the dust-heaps of political thought, have aroused the keenest interest in varied questions of moral, social, or constitutional evolution, and have created a thirst for knowledge of public affairs which can only result—if the movement continues—in making the Canadian business and professional man of the future unusually broad in his views and singularly well-informed in his facts.

The initiation of such a movement is naturally a matter of importance and of just pride to those who contributed to its inception. Until very lately there was no doubt existing as to who deserved all the credit in this connection; in 1907 claims were made to a share in the honours. To Hamilton, however, belongs the unquestioned credit of organizing the first Canadian Club, which is still in existence, and to Charles R. McCullough the honour of founding that Club. From Hamilton came the idea and ideal of a banding together of Canadians for the purpose of meeting once a month, or oftener, in order to hear addresses from prominent men of all countries and of all opinions upon subjects with which they might be specially familiar. From Hamilton came the personal influences which resulted in Toronto's organization, and from the latter city came the plan of a one-hour mid-day luncheon, held once a week, which ensured the success of the struggling idea and carried it into accomplishment and popular practice. From this basis in Hamilton and Toronto the movement spread in ten years' time to Montreal and Quebec, to Halifax and St. John, to Winnipeg and Brandon, to Regina and Edmonton, to Victoria and Vancouver, to far-away Dawson itself.

So far as this movement was originally a national one in the sense of being a faint striving after some form of indefinite "nationalism"—as distinct from Imperial or British unity though not necessarily in antagonism to that principle—there had been preceding efforts and even contemporary action. The National Club in Toronto was formed in 1871 with Dr. Goldwin Smith as its President, Mr. W. H. Howland as one of its founders and the spirit of national independence as a sort of elastic environment—which is now only a memory. The St. Jean Baptiste Socie-

MR. CHARLES R. MCCLOUGH

MR. W. SANFORD EVANS

# HISTORY AND PROGRESS OF THE CANADIAN CLUB MOVEMENT

Without organized effort, without the turmoil of a national conflict, without any special stirring of political life or feeling, the steady growth of Canadian Clubs throughout Canada has, at the end of 1907, assumed the form and force of a national movement. These Clubs have no very definite platform, no decided purpose of a political kind, no uniform aim excepting a desire for information. Yet in all the centres of Canadian life these simple, unassuming, non-aggressive organizations have caused a stirring of the dust-heaps of political thought, have aroused the keenest interest in varied questions of moral, social, or constitutional evolution, and have created a thirst for knowledge of public affairs which can only result—if the movement continues—in making the Canadian business and professional man of the future unusually broad in his views and singularly well-informed in his facts.

The initiation of such a movement is naturally a matter of importance and of just pride to those who contributed to its inception. Until very lately there was no doubt existing as to who deserved all the credit in this connection; in 1907 claims were made to a share in the honours. To Hamilton, however, belongs the unquestioned credit of organizing the first Canadian Club, which is still in existence, and to Charles R. McCullough the honour of founding that Club. From Hamilton came the idea and ideal of a banding together of Canadians for the purpose of meeting once a month, or oftener, in order to hear addresses from prominent men of all countries and of all opinions upon subjects with which they might be specially familiar. From Hamilton came the personal influences which resulted in Toronto's organization, and from the latter city came the plan of a one-hour mid-day luncheon, held once a week, which ensured the success of the struggling idea and carried it into accomplishment and popular practice. From this basis in Hamilton and Toronto the movement spread in ten years' time to Montreal and Quebec, to Halifax and St. John, to Winnipeg and Brandon, to Regina and Edmonton, to Victoria and Vancouver, to far-away Dawson itself.

So far as this movement was originally a national one in the sense of being a faint striving after some form of indefinite "nationalism"—as distinct from Imperial or British unity though not necessarily in antagonism to that principle—there had been preceding efforts and even contemporary action. The National Club in Toronto was formed in 1871 with Dr. Goldwin Smith as its President, Mr. W. H. Howland as one of its founders and the spirit of national independence as a sort of elastic environment—which is now only a memory. The St. Jean Baptiste Socie-

ties long had a place in the evolution of sentiment in Quebec. The Ligue Nationale Canadienne was a latter-day product of French thought and the activities of Mr. Bourassa. The Canadian National League in Montreal was organized by Mr. W. D. Lighthall in 1893 at the very time the Hamilton Canadian Club was being formed and letters describing the objects of each organization actually crossed in the mails. This League had the following platform: "To advance and maintain our national unity and integrity; to disseminate a spirit of patriotism; to promote an interest in citizenship, its duties and rights; to spread a knowledge of Canadian history and resources and other like objects." It never had the Luncheon or weekly meeting idea and is not now alive in its original form.

The special claim made to paternity in the Canadian Club movement came from Guelph. It was asserted in speeches and newspaper correspondence in 1907, and was to the effect that a Canadian Club was formed in Guelph in 1888 by Mr. Malcolm MacCormack, B.A.; that it lasted several years; and that as the Hamilton Club was not organized until 1893 the former was really the parent organization. A banquet was held in Guelph on Dec. 6th, 1907, to celebrate "the 19th anniversary of the original Canadian Club" and amongst the guests were Prof. Macgillivray of Kingston and Mr. H. K. Cockin of Guelph, who were toasted as Honorary members of the Club in its early history. As against this claim was the fact of the Club being, in any case, out of existence when the Hamilton organization was founded; that Messrs. C. R. McCullough and W. Sanford Evans and other well-known pioneers in the Hamilton movement had never heard of such a club; that missionary efforts were made by the Council of Canadian Clubs in 1899 to organize a club in Guelph, and that Mr. Galbraith of the *Mercury* in that City promised his aid to the movement; that the Society, organized in 1889, was regarded in local circles as a sort of literary society; that a Canadian Club was organized in Guelph on Feb. 14th, 1907, with Mr. G. C. Creelman, President of the Ontario Agricultural College, as its President, and without any reference, in the Guelph *Herald* report of the meeting, to the existence of a preceding local Club. The claim may, therefore, be considered interesting but decidedly vague.

The Canadian Club in Hamilton was initiated at a meeting in the office of Mr. McCullough on Dec. 6th, 1892. Those present were the convener and Messrs. James Ferres, John T. Hall, George D. Fearman, W. Sanford Evans and Henry Carpenter. It was decided to form a society, called the Canadian Club, for the cultivation of Canadian patriotic sentiment and the study of Canadian history, literature, art and resources. There were to be no party politics in its composition or work and the delivery of addresses by representative men was to be a central feature of its

policy. Provisional organization took place on Feb. 1, 1893, and the officers were elected on Feb. 15th. They included Sanford Evans as President, James Ferres, Thomas Morris, Jr., and George Lynch-Staunton as Vice-Presidents, Stuart Livingston as Literary Correspondent, J. H. Land as Treasurer and C. R. McCullough as Secretary. Some of the pioneer members of the Club were Adam Brown, F. H. Whitton, A. T. Freed, F. R. Hutton, Lieut.-Col. J. S. Hendrie, A. H. Heming, Kirwan Martin, W. A. Sherwood, Dr. Douglas G. Storms, F. M. Pratt, Senator Sanford, the Rev. J. H. Long, Dr. Thos. O'Hagan, J. L. Lewis and R. E. Land. The Presidents since organization have been as follows:

1893 W. Sanford Evans, M.A.
1894 Dr. Douglas G. Storms.
1895 Charles R. McCullough.
1896 Stuart Livingston, M.A.
1896 Rev. J. H. Long, LL.B., M.A.
1897 Kirwin Martin, M.A.
1898 Kirwin Martin, M.A.
1899 F. F. Macpherson, B.A.
1900 A. E. Manning.
1901 R. A. Robertson.
1902 J. S. Gordon, O.S.A.
1903 D. M. Cameron.
1904 D. M. Cameron.
1905 John T. Hall.
1906 J. H. Smith, P.S.I.
1907 W. M. McClemont

From Hamilton in this connection radiated an ever-increasing influence. Early members of the Club, such as E. W. B. Morrison, moved to Ottawa, and no doubt aided in the formation of the Club there. As a matter of fact seven former members of the Hamilton organization were included in the charter list of the Ottawa society. So with Mr. James Ferres in Montreal, Mr. J. P. Casey in St. Catharines, Mr. W. Brooks in Galt, and Mr. Sanford Evans in Toronto, and afterwards in Winnipeg. The Hamilton Club was incorporated on June 25th, 1894, with the following as its announced platform, though the permanent room idea was abandoned after a brief trial: "The purpose of the Club is the encouragement of the study of the history, literature, art, music and natural resources of Canada, the recognition of native worth and talent, the fostering of a patriotic sentiment, and the maintenance of club rooms or permanent headquarters in premises owned or leased by the Club." Starting upon a small scale the Club soon had 700 members, though those figures are now greatly reduced. Renewed activity in 1907, however, added somewhat to the Club membership. Its earlier speakers included many local men of high standing, and later on, men of the rank of Sir Oliver Mowat, Hall Caine and Sir Gilbert Parker, together with prominent French-Canadians such as R. Lemieux, J. G. H. Bergeron and J. Israel Tarte, addressed the organization. An exhibition of Canadian pictures was held, various essays were read covering a wide range of subjects, a steel flagstaff was presented to the City and Mr. J. H. Smith initiated a plan for the flying of flags upon the school-houses of Wentworth County.

In 1897 Mr. Sanford Evans came to live in Toronto and at once endeavoured to organize a Canadian Club in that city. It

was not an altogether easy task. A national sentiment or ideal which could be at once Canadian and British was not as yet understood, and there was a tendency to look askance at the new "nationalism" as being a little dangerous. However, Mr. Evans kept at it; some preliminary meetings were held in October and November, including a banquet of about a hundred persons, at which the speeches did not err on the side of Imperialism; and on Nov. 16th an organization meeting resulted in a constitution being adopted with the following principles: "It is the purpose of the Club to foster patriotism by encouraging the study of the institutions, history, arts, literature and resources of Canada and by endeavouring to unite Canadians in such work for the welfare and progress of the Dominion as may be desirable and expedient." Mr. John A. Cooper was elected President, W. Sanford Evans and Neil McCrimmon, Vice-Presidents, W. H. Moore, Literary Correspondent, A. H. Beaton, Secretary, and C. A. B. Brown, Treasurer.

The membership included men of all kinds of political and public thought and the roll for 1897-8 numbered 55; in 1907 it was about 1,200. In 1898 A. E. Huestis became Secretary of the Club and remained in that capacity with great success until 1907, when he was succeeded by J. W. H. Mackie. This Club early adopted the principle of a weekly luncheon, addressed by some representative Canadian or prominent visitor, for a limited period of half-an-hour, and, in 1903-4, commenced to publish its *Proceedings*. The speeches during these years dealt with every conceivable variety of subject and personal opinion. Amongst the Canadian speakers were such men as the Hon. G. W. Ross, the Hon. A. B. Aylesworth, Colonel G. T. Denison, W. F. Maclean, M.P., Sir Sandford Fleming, Sir T. G. Shaughnessy, the Hon. J. Israel Tarte, the Hon. G. E. Foster, the Hon. Clifford Sifton, J. S. Ewart, K.C., H. B. Ames, M.P., Dr. Goldwin Smith, C. Marcil, M.P., C. M. Hays, Prof. S. B. Leacock, B. E. Walker, J. S. Willison, H. Bourassa, M.P., the Hon. H. R. Emmerson, and Ralph Smith, M.P. Earl Grey was the guest of a special banquet on Nov. 29, 1906. From Great Britain came the Archbishop of Canterbury, the Rt. Hon. John Morley, the Rt. Hon. James Bryce, Dr. William Osler, H. Rider Haggard, M.P., General Booth and Rudyard Kipling. Some United States speakers were Booker T. Washington, President Elliot of Harvard, James H. Eckels and Andrew Carnegie. The Presidents of the Club during this period were as follows:

1898-99 W. Sanford Evans.
1899-90 George Wilkie.
1900-01 W. E. Rundle.
1901-02 S. Casey Wood.
1902-03 D. Bruce Macdonald.
1904-05 George A. Howell.
1903-04 W. R. P. Parker.
1905-06 E. R. Peacock.
1906-07 Mark H. Irish.
1907-08 John Turnbull.

An historical incident was the banquet tendered to Mr. Aylesworth on Nov. 2, 1903, upon his return from the Alaskan Boundary Tribunal. The profound stirring of public opinion in that matter found expression in a tenseness of feeling regarding the dinner which resulted afterwards in the formation of the Empire Club, as a protest against the supposed spirit of the demonstration, and in grave fear at the time as to the outcome of the affair. In point of fact a huge British flag was prominent, the speech was moderate in tone, and the demonstration harmless. Since then, neither in Toronto nor elsewhere, has there been any talk of the Canadian Club or clubs being likely to foster any sentiment but the best Canadianism, or to become anything but a medium for informing the people upon a wide range of public questions and problems of social development. The influence of such organizations as those of Hamilton and Toronto could not but grow as the years passed by. A Canadian Club was formed at Galt by Messrs. A. R. Goldie and W. Brooks and another at Ottawa in 1903, with Lieut.-Col. A. P. Sherwood, C.M.G., as President, He was succeeded in 1904-5 by W. L. Mackenzie King, in 1905-6 by Dr. J. D. Courteney, a former member of the Canadian Club of Hamilton, in 1906-7 by Plunket B. Taylor, and in 1907-8 by Hamnett P. Hill. An immense number of prominent men have addressed this Club including many of those already mentioned and others such as Sir Wilfrid Laurier, the Earl of Dundonald, the Earl of Minto, Sir F. W. Borden, Mr. R. L. Borden, M.P., Sir Howard Vincent, Earl Grey, H.S.H. Prince Louis of Battenberg, Dr. W. H. Drummond, Sir Gilbert Parker, Mr. J. H. Choate, Sir Richard Cartwright, Sir Frederick Pollock, the Hon. Elihu Root and Mr. J. J. Hill. In 1904 Clubs were organized at St. Catharines, Winnipeg and Dawson City; in 1905 at Montreal and Orillia, Ont.; in 1906 at Vancouver and Victoria, Edmonton and Portage la Prairie and at London and Perth in Ontario; in 1907 at Moose Jaw, Brandon, Camrose, Saskatoon, Calgary, and Hamiota, in the Western provinces, and at St. John and Moncton in New Brunswick; at Halifax in Nova Scotia, and at Barrie, Guelph, Collingwood, Brantford, Port Arthur, Peterborough, Stratford, St. Thomas and Woodstock in Ontario.

Of these organizations the Montreal Club had A. R. McMaster as its first President and Pierre Beulac in 1906-7. Mr. W. T. Stead was a prominent speaker during 1907; so were Rudyard Kipling, the Bishop of Sligo, and Donald Macmaster, K.C. The Winnipeg organization has been specially active. Its first President in 1904-5 was J. S. Ewart, K.C. He was succeeded by J. A. M. Aikins, K.C., in 1905-06, and by G. R. Crowe in 1906-07. Mr. Sanford Evans was prominent in the formation and management of this Club and Mr. J. B. Mitchell was and is the enthusiastic Secretary. Special action has been taken by protests against the too-frequent flying of United States flags in public places and

in the theatres. Amongst its important addresses were those of Mr. J. J. Hill, Mr. F. C. Wade, K.C. (urging a statue upon the grave of Wolfe), Hamar Greenwood, M.P., and J. G. Colmer, C.M.G., A. J. Dawson, the English journalist, Sir Gilbert Parker, Earl Grey, Sir W. Mulock, Sir John Murray and Mr. Kipling.

The Canadian Club at St. John was formed on Feb. 6, 1907, and its most notable speakers were the Governor-General, Hon. L. J. Tweedie, Lieut.-Governor, President R. A. Falconer of Toronto University, Dr. G. R. Parkin and Professor S. B. Leacock. The Halifax Club was formed the day after the one at St. John with Lord Grey, Mr. Justice Russell, J. S. Willison, Rev. J. A. Macdonald, Professor Leacock, Rev. Dr. Magill, President Falconer and Hon. G. P. Graham amongst its chief speakers of the year. The Club at Vancouver, B.C., was organized on Aug. 22, 1906, with F. C. Wade, K.C., as President, G. H. Cowan, K.C., as Literary Correspondent, and J. N. Ellis as Secretary. Lord Grey's address on Sept. 25, 1906, was the most notable event in its history. Hon. O. S. Strauss, U. S. Secretary of Commerce and Labour, and Mr. Kipling were other speakers. The Club in Victoria had as its first President, 1906-1907, Mr. A. W. McCurdy, with Frank I. Clarke as Secretary. This organization passed a very strong Resolution on Oct. 23rd urging the Provincial Government to see that the Union Jack was kept floating over all school-houses and, under the initiative of its Secretary, invitations were sent to Sir J. A. Swettenham, the retiring Governor of Jamaica, to address Canadian Clubs at Calgary, Winnipeg, Ottawa, Montreal, St. John and Halifax. In Dawson, Yukon Territory, a Club was organized in March, 1904, largely through the efforts of Mr. E. S. Busby, Inspector of Customs, who was its President for the first two years; Mr. Charles Macdonald in 1906; and Dr. A. J. Gillis in 1907. Some of the Canadian Club Presidents and Secretaries elected in 1907 were as follows.:

| Place. | President. | Secretary. |
|---|---|---|
| Guelph | G. C. Creelman | Dr. A. T. Hobbs. |
| Halifax | George S. Campbell | J. A. Chisholm. |
| Winnipeg | William Whyte | J. B. Mitchell. |
| Woodstock | Malcolm Douglas | Henry N. Orr. |
| Brantford | Judge Hardy | G. H. Muirhead. |
| London | Dr. J. D. Wilson | S. Frank Glass. |
| Barrie | F. H. Redditt | R. L. Barwick. |
| Toronto | John Turnbull | J. H. W. Mackie. |
| Port Arthur | Rev. G. C. Walker | W. A. Corcoran. |
| Stratford | Dr. J. D. Monteith | McGregor Easson. |
| Fort William | M. B. Dean, M.D. | H. C. Houston. |
| Moose Jaw | W. B. Willoughby | W. G. Cales. |
| Camrose | Frank Pike | F. L. Farley. |
| Calgary | Rev. Dr. A. D. MacRae | G. B. Edwards. |
| Cornwall | J. A. Chisholm | J. G. Harkness. |
| Hamilton | W. M. McClemont | J. P. Hennessy. |
| St. John | W. E. Earle | G. A. Henderson. |
| Ottawa | Hamnett P. Hill | Gerald H. Brown. |
| Vancouver | J. J. Banfield | J. N. Ellis. |

| Place | President | Secretary |
|---|---|---|
| Collingwood | David Williams | S. W. Matthews. |
| Montreal | W. H. D. Miller | George Lyman. |
| Peterborough | F. D. Kerr | H. R. H. Kenner. |
| Orillia | A. B. Thompson | T. C. Doidge. |
| Perth | J. A. Stewart | W. P. McEwen. |
| Edmonton | W. Short, K.C. | Wilfrid Gariepy. |
| Moncton | Fulton McDougall | R. W. Hewson. |
| St. Thomas | Rev. J. H. Courtnay | J. M. McCutcheon. |
| St. Catharines | G. B. Burson | A. C. Kingstone. |
| Brandon | A. T. Rose | J. A. Little. |
| Saskatoon | J. A. Aiken | J. D. Gunn. |
| Dawson | Dr. A. J. Gillis | J. T. Ross. |
| Hamiota | W. B. McLean | John Lemon. |
| Victoria | A. W. McCurdy | Frank I. Clarke. |
| Women's Canadian Club, Montreal | Lady Drummond | Mrs. R. Wilson Reford. |
| Women's Canadian Club, Winnipeg | Mrs. W. Sanford Evans | Mrs. W. F. Osborne. |

The progress of the movement in its wide-spread but detached way naturally evolved the idea of combination. Messrs. C. R. McCullough and Sanford Evans were the first to make an effort along this line, but they were met by two or three serious difficulties. What someone has called the genius of the Canadian Clubs seemed to lie largely in the direction of perfect independence of one another and in complete freedom from the trammels of organized lines of thought or action—outside of the one general principle of Canadianism. Another obstacle, lying below the surface, was the question of including the organizations in the United States. The formation of these latter concerns had been proceeding for some time and in 1904 they were nearly equal in number to those of Canada. New York, Boston, Philadelphia, Buffalo, Cleveland, Pittsburg, Rochester, Cincinnati and St. Louis had established Canadian Clubs or Societies and many of their members were, very properly, citizens of the Republic with a national ideal of a naturally different character from that of the membership in Canada. It was a grave problem, to some Canadians, as to how far this influence would be beneficial in any combination such as was proposed.

The first and preliminary action was taken in 1899, when a League of Canadian Clubs was formed with Hamilton, Toronto and Galt as the membership and a Provincial Council consisting of W. Sanford Evans, Toronto, as President, A. R. Goldie, Galt, as Vice-President, and C. R. McCullough, of Hamilton, as Secretary-Treasurer. Other Clubs came gradually into the League and especially a number of the United States organizations. At a Conference held in Niagara Falls during the summer of 1906, representatives were present from Hamilton, Montreal, London, Toronto, Ottawa and Vancouver, as well as from Boston, Buffalo, Cincinatti and some other United States points. Mr. C. R. McCullough was elected Chairman of the General Council of Canadian Clubs and Societies, as it was now called, with John Cousins,

of Cincinatti, as Secretary, H. C. Monk, of Montreal, as Vice-Chairman for Canada, and A. T. Minard, of Boston, as Vice-Chairman for the United States. Dr. J. D. Wilson, of London, was Secretary for Canada, and Gordon F. Matthews, of Buffalo, Secretary for the United States. For some unexplained reason the Toronto Club took slight interest in the gathering and only two or three representatives were present out of its membership of over a thousand.

It may be added here that the most active organizations in the United States are those of New York, Boston, Philadelphia and Pittsburg. Under Dr. Neil McPhatter and the active efforts of Mr. W. T. Robson, now of Montreal, the Club in New York did good service in promoting international friendship—especially by its annual banquets. Amongst them were Sir Charles Tupper, Senator J. V. Ellis, the Hon. G. E. Foster, Sir F. Borden, C. G. D. Roberts, the Hon. Clifford Sifton, Charles Marcil and the Hon. R. Lemieux. Its Presidents included Dr. R. H. Upham, 1900 and 1901; H. W. Patterson, 1902 and 1903; J. F. Masters, 1904 and 1905; C. H. McIntyre, 1906 and 1907. The Canadian Society of Philadelphia was organized in 1901 with Mr. Thomas Martindale as President during that and the four succeeding years. Mr. W. A. Higginbotham was elected in 1906 and 1907. Mr. W. T. Rolph was Secretary of the Club in 1907 and had been so for six years. In Pittsburg the President of the Canadian Society for 1907 was Dr. J. Holton Robinson and the Secretary W. M. Thompson. A Canadian Club was formed at Houston, Texas, on Feb. 21, 1906, with W. W. Anderson as President and J. S. C. Adamson as Secretary. An interesting organization was the Canadian Club of Harvard University with a large membership composed of British-born students from any part of the Empire and with Mr. Varley B. Fullerton, B.A., as President in 1907. In the far-away capital of Mexico a Canadian Commercial Club was formed in 1904 with J. H. McLeod as President. He was succeeded by C. T. Ambridge in 1906 and by A. R. Dobson in 1907—with A. D. W. Leach as Secretary. In all the American organizations, the primary object was to keep alive memories of the Canadian home country and to improve its relations with the United States through an extension of knowledge there as to Canadian conditions. In London, England, it may be added, a Canadian Society was formed some years ago with 400 members and a Committee under the chairmanship of Mr. Barlow Cumberland, who was then living in London. It has since done excellent service in keeping Canada before the British public. The first of all such organizations in London, or elsewhere indeed, was the Canada Club, now nearly a century old. The Hon. Secretary of its Managing Committee since 1901 has been Mr. J. G. Colmer, C.M.G., and the other members of that body in 1907 were Messrs. Ion Hamilton Benn, Donald Macmaster, K.C., Frederick

W. Taylor and Henry T. Walcott. Its membership is 160, of whom some 140 live in the United Kingdom, and its object is to provide social intercourse amongst Canadians living or visiting in England.

One more development of the movement must be mentioned. In the earlier organization gatherings (except in Hamilton) and practically at all the succeeding meetings of these Clubs throughout Canada, women were excluded both from attendance and membership. In the autumn of 1907 action was taken to remedy this omission. Almost simultaneously, and without concerted action, Montreal and Winnipeg organized Women's Canadian Clubs with, in each case, a large and representative membership. The inaugural luncheon of the Montreal Club was held on Dec. 12th with Lady Drummond in the chair; with an inspiring address from Lord Grey, who urged support to the proposed Champlain tercentenary celebration and read a cablegram from the King promising a donation of 100 guineas toward that object; and with a very numerous attendance. The officers previously elected included Lady Drummond as President, Madame Dandurand as Vice-President, Mrs. Walton as Hon. Treasurer, and Mrs. R. Wilson Reford as Hon. Secretary. In Winnipeg the Club was organized largely through the efforts of Mrs. H. J. Parker, and on Dec. 6th Mrs. Sanford Evans was elected President and Mrs. W. F. Osborne Secretary. The inaugural luncheon was held on Dec. 14th with an attendance of over 200 and addresses by the Hon. T. Mayne Daly, of Winnipeg, and John Kendrick Bangs, of New York.

Incidents of 1907 in connection with these Clubs, and apart from the organization of new ones already dealt with, were many and interesting, but only a few can be mentioned here. The Ottawa and Toronto organizations refused to hear W. T. Stead, when he visited Canada, owing to his attitude during the South African war; the Vancouver Club undertook (June 11) to collect funds for the erection of a local Memorial to Captain Cook; the Calgary Club arranged for the public flying of a flag in that city on specified days in the year. During Lord Grey's address to the Club at St. John he expressed warm approval of the position and work of these organizations: "The tendency of the addresses delivered to Canadian Clubs, in which no references to party interests are allowed, will be to lift the people out of the valley in which they dwell on to the mountain tops whence their gaze will extend over a wider horizon than that which is covered by the shadow of their parish pump. It is because the tendency of the Canadian Clubs is to enrich our life by widening your horizons, and by keeping before you high ideals, the well-being of the State and the interests, not of a party, but of an Empire in which Canada may one day be the controlling influence, that they commend themselves so entirely to my approval; and I further believe that in any city where a good Canadian Club exists the reign of

boodle and graft for more than a very short time will be an impossibility." The following list of addresses delivered before the Canadian Clubs in 1907, gives a fair idea of the scope and character and influence of these organizations and shows how powerful the continued growth of this movement may be in moulding the public opinions and life of Canada:

| Date. | Canadian Club. | Speaker. | Subject. |
|---|---|---|---|
| Jan. 7.. | Ottawa ..... | Judge B. B. Lindsey, Denver ..... | Juvenile Courts. |
| Jan. 18.. | London ..... | Dr. S. B Leacock ..... | Monroe Doctrine. |
| Jan. 21.. | Montreal .... | Hon. A. C. Killam..... | Railway Commission. |
| Jan. 22.. | Ottawa ..... | Hon. Elihu Root ..... | International Relations. |
| Jan. 22.. | Toronto ..... | H. Bourassa, M.P. ..... | National Movement in Quebec. |
| Jan. 28.. | Toronto ..... | F. C. de Sumichrast ..... | Canada and the Empire. |
| Feb. 4.. | Toronto ..... | Saint N. Sing ..... | India and the Empire. |
| Feb. 12.. | Hamilton .... | H. Bourassa, M.P. ..... | Imperialism. |
| Feb. 18.. | Orillia..... | J. S. Willison ..... | Problems of To-day. |
| Feb. 25.. | Montreal .... | President Elliot of Harvard ..... | Experiments in Free Government. |
| Feb. 14.. | Ottawa ..... | do do | International Armaments. |
| Feb. 27.. | Victoria ..... | Chief Justice Hunter ..... | Canada and the Empire. |
| Mar. 5.. | St. John ..... | Dr. G. R. Parkin, C.M.G. ..... | Empire Unity. |
| Mar. 9.. | Ottawa ..... | F. E. Hodgins, K.C. ..... | Imperial Defence. |
| Mar. 14.. | Toronto ..... | General Booth..... | Work of the Salvation Army. |
| Mar. 15.. | Victoria ..... | J. S. Dennis..... | Future of the Canadian West. |
| Mar. 20.. | Ottawa ..... | General Booth..... | Salvation Army Work. |
| Mar. 21.. | Halifax ..... | J. S. Willison ..... | Forty Years of Confederation. |
| Mar. 22.. | Toronto ..... | Principal W. Peterson, C.M.G..... | Education and Business. |
| Mar. 25.. | Montreal .... | J. S. Willison ..... | An Ontario View of Quebec. |
| Mar. 25.. | Winnipeg .... | General Booth..... | Salvation Army Work. |
| Apr. 1.. | Ottawa ..... | Rt. Hon. James Bryce..... | Canada and the Empire. |
| Apr. 8.. | Toronto ..... | Rt. Hon. James Bryce ..... | Political Ideals. |
| Apr. 8.. | Victoria ..... | Commissioner Coombs..... | Salvation Army Immigration. |
| Apr. 10.. | Halifax ..... | H. Cockshutt ..... | Industrial Life in Canada. |
| Apr. 11.. | Calgary ..... | Hon. W. H. Cushing, M.P.P..... | Public Ownership |
| Apr. 22.. | Toronto ..... | G. T. Blackstock, K.C. ..... | Tendencies of the Day. |
| Apr. 22.. | Montreal..... | Dr. Alfred Thompson, M.P.P..... | The Yukon. |
| Apr. 26.. | Halifax ..... | Dr. S. B. Leacock ..... | Imperial Unity. |
| Apr. 27.. | St. John..... | Dr. S. B. Leacock ..... | The Imperial Movement. |
| Apr. 29.. | Toronto ..... | J. S. Willison ..... | Civil Service Reform. |
| May 9.. | Montreal .... | W. T. Stead..... | Canada and the Empire. |
| May 13.. | Victoria ..... | Sir Wm. Mulock, K.C.M.G..... | Progress of Canada. |
| May 15.. | Winnipeg .... | J. S. Ewart, K.C..... | Responsible Government. |
| May 16.. | Halifax ..... | Mr. Justice Russell ..... | Canadian Public Opinion. |
| May 20.. | Edmonton ... | Hon. F. Oliver ..... | Immigration and Development. |
| May 22.. | Calgary ..... | Principal J. H. Riddell ..... | Origin of Government. |
| May 22.. | Winnipeg .... | Sir Wm. Mulock K.C.M.G..... | Labour Conditions. |
| May 23.. | Halifax ..... | Rev. J. A. Macdonald ..... | Public Opinion and Public Men. |
| June 3.. | St. John..... | Rev. Dr. C. W Connor..... | Canadian Ideals and Policy. |
| July 15.. | Vancouver.... | Hon. Oscar S. Straus ..... | International Relations. |
| July 18.. | Halifax ..... | Rev. Dr. A. Falconer ..... | Maritime Provinces of Canada. |
| July 23.. | Toronto ..... | J. Keir Hardie, M.P. ..... | Socialism in Great Britain. |
| July 30.. | St. John..... | Dr. R. A. Falconer ..... | Canadian Ideals. |
| Aug. 8.. | Halifax ..... | H.E. Earl Gray ..... | Imperial Unity. |
| Aug. 14.. | St. John..... | H.E. Earl Grey ..... | Canada and the Empire. |
| Aug. 14.. | Winnipeg .... | A. J. Dawson ..... | Imperialism. |
| Aug. 23.. | Halifax ..... | Rev. Dr. T. J. Shahan ..... | Discipline and Opportunity. |
| Aug. 27.. | Vancouver ... | Dr. H. M. Tory ..... | University Education. |
| Aug. 30.. | Winnipeg .... | Sir John Murray, K.C.B..... | Deep-Sea Mysteries. |
| Sept. 8.. | Halifax ..... | Hon. George P. Graham ..... | Canada's Position. |
| Sept. 10 | Winnipeg .... | Hamar Greenwood, M.P. ..... | Imperial Responsibilities. |
| Sept. 24.. | Vancouver ... | R. L. Borden, M.P..... | Canadian Problems. |
| Sept. 25.. | Victoria ..... | R. L. Borden, M.P..... | Canadian Problems. |
| Oct. 2.. | Winnipeg .... | Rudyard Kipling ..... | The Spirit of Canadian Manhood. |
| Oct. 7.. | Edmonton ... | Hon. G. A. Cox ..... | Western Conditions. |
| Oct. 7.. | Vancouver ... | Rudyard Kipling ..... | Immigration. |
| Oct. 8.. | Victoria ..... | Rudyard Kipling ..... | Immigration. |
| Oct. 19.. | Montreal .... | Donald MacMaster, K.C. ..... | National Housekeeping. |
| Oct. 24.. | Winnipeg .... | Cy. Warman ..... | The Last West. |
| Oct. 25.. | Halifax ..... | Rev. Principal Magill ..... | Modern Democracy. |
| Oct. 29.. | Woodstock .. | J. S. Willison ..... | Social and Political Tendencies. |
| Nov. 4.. | Montreal .... | J. Allan Baker, M.P. ..... | Commercial Conditions. |
| Nov. 12.. | St. John..... | Hon. L. J. Tweedie ..... | Forest Protection. |
| Nov. 16.. | Ottawa ..... | Rev. Dr. R. A. Falconer ..... | National Outlooks. |
| Nov. 18.. | Port Arthur.. | Hon. Adam Beck, M.P.P..... | Niagara Power Conditions. |
| Nov. 24.. | Montreal .... | Commander Benito Sylvian, A.D.C., Abyssinia..... | Relations of White and Black Races. |
| Dec. 10.. | Montreal .... | Bishop of Sligo ..... | Blackrod Bay Steamship Project. |
| Dec. 20.. | Port Arthur.. | Hon. A. G. MacKay, K.C., M.P.P.... | Ontario Conditions. |
| Dec. 28.. | Ottawa ..... | Sir Charles Fitzpatrick ..... | Canadian Ideals. |

# SOME APPOINTMENTS AND ELECTIONS TO PUBLIC POSITIONS IN 1907

## ONTARIO APPOINTMENTS AS KING'S COUNSEL, 1907

| Name. | Address. |
|---|---|
| A. W. Anglin | Toronto. |
| J. Akers | Toronto. |
| W. H. Bennett | Midland. |
| G. W. Bruce | Collingwood. |
| E. Bayly | Toronto. |
| J. W. Bain | Toronto. |
| J. Baird | Toronto. |
| W. A. J. Bell | Alliston. |
| G. Bell | Toronto. |
| W. Bell | Hamilton. |
| W. P. Bull | Toronto. |
| F. R. Blewett | Listowel. |
| A. C. Boyce | Sault Ste. Marie. |
| E. J. Bristol | Toronto. |
| E. B. Brown | Toronto. |
| S. H. Bradford | Toronto. |
| R. H. Bowes | Toronto. |
| R. L. Borden | Ottawa. |
| A. G. Browning | North Bay. |
| J. M. Balderson | Perth. |
| S. D. Biggar | Hamilton. |
| A. E. H. Creswicke | Barrie. |
| W. B. Carroll | Gananoque. |
| J. W. S. Corley | Toronto. |
| T. W. Crothers | St. Thomas. |
| J. Christie | Ottawa. |
| W. C. Chisholm | Toronto. |
| E. Coatsworth | Toronto. |
| R. G. Code | Ottawa. |
| A. Cassels | Toronto. |
| R. M. Dennistoun | Peterborough. |
| J. J. Drew | Guelph. |
| H. L. Drayton | Toronto. |
| W. Davidson | Toronto. |
| P. H. Drayton | Toronto. |
| W. A. H. Duff | Hamilton. |
| J. K. Dowsley | Prescott. |
| E. E. A. DuVernet | Toronto. |
| N. F. Davidson | Toronto. |
| E. L. Dickinson | Goderich. |
| G. Delahaye | Pembroke. |
| H. T. W. Ellis | Windsor. |
| E. T. Essery | London. |
| J. W. Elliott | Milton. |
| A. W. Francis | Toronto. |
| O. E. Fleming | Windsor. |
| A. E. Fripp | Ottawa. |
| F. M. Field | Cobourg. |
| G. H. Ferguson | Kemptville. |
| J. S. Fraser | Wallaceburg. |
| M. D. Fraser | London. |
| W. N. Ferguson | Toronto. |
| J. G. Gauld | Hamilton. |
| G. W. Grote | Toronto. |
| K. Goodman | Parkhill. |
| G. R. Geary | Toronto. |
| T. P. Galt | Toronto. |
| N. B. Gash | Toronto. |
| H. C. Gwyn | Dundas. |
| H. D. Gamble | Toronto. |
| J. W. Hanna | Windsor. |
| Hon. W. J. Hanna | Sarnia. |
| G. F. Harman | Toronto. |
| E. J. Hearn | Toronto. |
| F. W. Harcourt | Toronto. |
| W. H. Hearst | Sault Ste. Marie. |
| L. M. Hayes | Peterborough. |
| G. H. Hopkins | Lindsay. |
| D. Holmes | Wingham. |
| W. R. Hickey | Bothwell. |
| G. F. Henderson | Ottawa. |
| T. C. W. Haslett | Hamilton. |
| F. Holmested | Seaforth. |
| J. H. Ingersoll | St. Catharines. |
| H. P. Innes | Simcoe. |
| M. B. Jackson | Toronto. |
| J. C. Judd | London. |
| S. A. Jones | Haileybury. |
| B. F. Justin | Brampton. |
| G. Kappele | Toronto. |
| G. E. Kidd | Ottawa. |
| G. H. Kilmer | Toronto. |
| G. L. Kerr | Hamilton. |
| H. T. Kelly | Toronto. |
| F. H. Keefer | Port Arthur. |
| W. E. Kelly | Simcoe. |
| E. A. Lancaster | St. Catharines. |
| A. F. Lobb | Toronto. |
| R. R. Loscombe | Bowmanville. |
| I. B. Lucas | Markdale. |
| H. I. Lennox | Barrie. |
| J. T. Lewis | Ottawa. |
| W. Lees | Hamilton. |
| C. L. Lewis | Chatham. |
| T. H. Lennox | Aurora. |
| A. H. F. Lefroy | Toronto. |
| W. C. Mikel | Belleville. |
| H. B. Morphy | Listowel. |
| A. A. Mahaffy | Bracebridge. |
| C. A. Masten | Toronto. |

## ONTARIO APPOINTMENTS—(Continued)

| Name. | Address. |
|---|---|
| C. Millar | Toronto. |
| D. R. C. Martin | Hamilton. |
| Hon. A. J. Matheson | Perth. |
| A. B. Morine | Toronto. |
| W. Mills | Ridgetown. |
| W. E. Middleton | Toronto. |
| J. H. Moss | Toronto. |
| E. Meek | Toronto. |
| R. B. Matheson | Ottawa. |
| F. D. Moore | Lindsay. |
| T. W. McGarry | Renfrew. |
| C. R. McKeown | Orangeville. |
| W. J. McWhinney | Toronto. |
| R. R. McKessock | Gore Bay. |
| J. L. Murphy | Windsor. |
| J. A. Macdonald | Toronto. |
| A. MacMurchy | Toronto. |
| D. L. McCarthy | Toronto. |
| J. M. McNamara | North Bay. |
| D. M. McIntyre | Kingston. |
| W. D. McPherson | Toronto. |
| J. H. McGhie | Toronto. |
| M. McFadden | Sault Ste. Marie. |
| C. S. McInnes | Toronto. |
| A. M. Macdonell | Toronto. |
| A. C. Macdonell | Toronto. |
| W. H. Moore | Peterborough. |
| W. F. Nickle | Kingston. |
| R. S. Neville | Toronto. |
| J. B. O'Brian | Toronto. |
| J. O'Meara | Ottawa. |
| M. J. O'Reilly | Hamilton. |
| M. J. O'Connor | Cobalt. |
| E. W. J. Owens | Toronto. |
| J. F. Orde | Ottawa. |
| W. N. Ponton | Belleville. |
| R. A. Pringle | Cornwall. |
| E. G. Porter | Belleville. |
| F. F. Pardee | Sarnia. |
| F. R. Powell | Parry Sound. |
| W. L. Payne | Colborne. |
| J. M. Pike | Chatham. |
| H. H. Robertson | Hamilton. |
| R. Ruddy | Millbrook. |
| D. Robertson | Walkerton. |
| G. F. Ruttan | Napanee. |
| W. M. Reade | Waterloo. |
| W. E. Raney | Toronto. |
| J. M. Rogers | Perth. |
| W. Read | Toronto. |
| L. C. Raymond | Welland. |
| E. B. Ryckman | Toronto. |
| H. E. Rose | Toronto. |
| J. E. Robertson | Toronto. |
| W. L. Ross | Hamilton. |
| J. W. Sharpe | Dresden. |
| T. A. Snider | Cayuga. |
| D. W. Saunders | Toronto. |
| J. T. Small | Toronto. |
| J. R. L. Starr | Toronto. |
| H. A. Stewart | Brockville. |
| J. H. Scott | Walkerton. |
| D. T. Symons | Toronto. |
| F. Smoke | Paris. |
| R. V. Sinclair | Ottawa. |
| R. A. Smith | Cornwall. |
| A. J. R. Snow | Toronto. |
| W. R. Smyth | Toronto. |
| W. E. Tisdale | Simcoe. |
| J. P. Thomas | Belleville. |
| A. B. Thompson | Penetanguishene. |
| J. Tytler | Toronto. |
| F. H. Thompson | Mitchell. |
| J. T. C. Thompson | Ottawa. |
| W. G. Thurston | Toronto. |
| G. M. Vance | Shelburne. |
| S. White | Windsor. |
| J. B. Walkem | Kingston. |
| T. Wells | Ingersoll. |
| T. E. Williams | Thessalon. |
| M. Walsh | Ingersoll. |
| P. White | Pembroke. |
| H. A. Ward | Port Hope. |
| J. G. Wallace | Woodstock. |
| E. S. Wigle | Windsor. |
| S. B. Woods | Edmonton. |
| A. E. Watts | Brantford. |
| A. R. Wardell | Dundas. |
| J. McG. Young | Toronto. |

## NOVA SCOTIA APPOINTMENTS AS KING'S COUNSEL, 1907

| Name. | Address. |
|---|---|
| H. McInnis | Halifax. |
| C. H. Cahan | Halifax. |
| W. A. Henry | Halifax. |
| J. A. Chisholm | Halifax. |
| F. H. Bell | Halifax. |
| A. G. Morrison | Halifax. |
| A. A. McKay | Halifax. |
| J. J. Power | Halifax. |
| J. T. Ross | Halifax. |
| T. S. Rogers | Amherst. |
| Hon. C. P. Chisholm | Antigonish. |
| W. Crowe | Sydney. |
| D. A. Hearn | Syndey. |
| B. Archibald | North Sydney. |
| D. McNeil | Inverness. |
| J. L. Jennison | New Glasgow. |
| H. H. Wickwire | Kentville. |
| Hon. J. M. Mack | Liverpool. |
| V. J. Paton | Bridgewater. |
| E. H. Armstrong | Yarmouth. |
| H. McKenzie | Truro. |
| S. D. McLellan | Truro. |
| J. U. Ross | Pictou. |
| H. A. Lovett | Pictou. |

## QUEBEC APPOINTMENTS AS KING'S COUNSEL, 1907

| Name. | Address. |
|---|---|
| E. B. Devlin | Hull. |
| A. Bazin | Montreal. |
| A. M. Beauparlant | St. Hyacinthe. |
| D. Brodeur | Montreal. |
| L. J. A. Brossard | Montreal. |
| A. A. Bruneau | Sorel. |
| A. G. B. Claxton | Montreal. |
| N. Z. Cordeau | Montreal. |
| J. Crankshaw | Montreal. |
| L. G. A. Cressé | Montreal. |
| P. Davidson | Montreal. |
| J. L. Décarie | Montreal. |
| A. Décary | Montreal. |
| J. H. R. Delfausse | Montreal. |
| E. Desrosiers | Montreal. |
| J. O. Drouin | Montreal. |
| J. A. C. Ethier | Ste. Scholastique. |
| L. Ethier | Sorel. |
| A. Falconer | Montreal. |
| J. M. Ferguson | Montreal. |
| A. Geoffrion | Montreal. |
| A. E. Harvey | Montreal. |
| R. T. Heneker | Montreal. |
| F. W. Hibbard | Montreal. |
| N. K. Laflamme | Montreal. |
| J. A. Lamarche | Montreal. |
| C. U. Laurendeau | Montreal. |
| P. O. Lavallée | Montreal. |
| L. A. Lefebvre | Montreal. |
| S. Letourneau | Montreal. |
| W. D. Lighthall | Montreal. |
| E. Lusslier | Montreal. |
| G. W. Macdougall | Montreal. |
| A. Mackay | Montreal. |
| F. H. Markey | Montreal. |
| H. Pelletier | Montreal. |
| Z. Renaud | Montreal. |
| L. A. Rivet | Montreal. |
| D. C. Robertson | Montreal. |
| J. A. Robillard | Montreal. |
| C. S. Roy | Montreal. |
| J. A. St. Julien | Montreal. |
| C. A. Wilson | Montreal. |
| L. A. Alain | Chicoutimi. |
| L. O. Beaubien | Quebec. |
| A. Corriveau | Quebec. |
| W. H. Davidson | Quebec. |
| P. d'Auteuil | Malbaie. |
| J. A. Lane | Quebec. |
| L. P. Pelletier | Quebec. |
| A. Robertson | Quebec. |
| J. A. Rochette | Quebec. |
| J. Beaulne | Coaticook. |
| C. W. Cate | Sherbrooke. |
| H. R. Fraser | Sherbrooke. |
| H. M. Hovey | Rock Island. |
| L. P. Guillot | Trois Rivières. |

## MAYORS OF CITIES AND TOWNS IN ONTARIO, 1907

| | |
|---|---|
| Belleville | C. N. Sulman. |
| Brantford | J. W. Bowlby. |
| Chatham | W. Stone. |
| Guelph | J. Newstead. |
| Hamilton | P. J. Stewart. |
| Kingston | J. McD. Mowat. |
| London | J. C. Judd. |
| Niagara Falls | R. P. Slater. |
| Ottawa | D'Arcy Scott. |
| Peterboro' | R. F. McWilliams. |
| Stratford | W. Gordon. |
| St. Thomas | C. Lawrence. |
| St. Catharines | A. Riddell. |
| Woodstock | John Butler. |
| Windsor | E. S. Wigle. |
| Allison | W. G. Fisher. |
| Arnprior | W. Howe. |
| Almonte | Dr. A. A. Metcalfe. |
| Amherstburg | T. A. Hough. |
| Aurora | H. W. Henry. |
| Aylmer | E. E. C. Kilmer. |
| Barrie | J. H. Bennett. |
| Blenheim | T. B. Shillington. |
| Bowmanville | T. H. Spry. |
| Bracebridge | S. H. Armstrong. |
| Brampton | W. E. Miller. |
| Brockville | J. H. Fulford. |
| Chesley | C. King. |
| Campbellford | W. J. Doxsee. |
| Clinton | H. Wiltse. |
| Cobourg | C. A. Munson. |
| Collingwood | D. Wilson. |
| Dresden | E. H. Dever. |
| Deseronto | Dr. J. Newton. |
| Durham | W. Calder. |
| Dundas | W. H. Moss. |
| Dunnville | G. R. Smith. |
| East Toronto | J. McP. Ross. |
| Forest | J. Bell. |
| Fort Francis | H. Williams. |
| Gananoque | Dr. J. McCammon. |
| Galt | A. Thompson. |
| Goderich | Rev. J. Elliott. |
| Gravenhurst | F. Slater. |
| Huntsville | G. E. Fisher. |
| Harriston | J. McMurchie. |
| Hanover | W. A. Mearns. |
| Hespeler | G. D. Forbes. |
| Ingersoll | Dr. Coleridge. |
| Kincardine | W. G. Temple. |
| Kingsville | W. Wigle. |
| Leamington | N. Patterson. |
| Listowel | J. Watson. |
| Lindsay | Dr. A. E. Vrooman. |
| Mattawa | G. L. Lamothe. |
| Meaford | J. W. Horsley. |

## MAYORS OF ONTARIO—(Continued)

Mount Forest....C. A. Jones.
Midland.....W. Finlayson.
Mitchell.....J. Skinner.
Milton.....Dr. Anderson.
Napanee.....H. Meng.
Newmarket.....R. A. Smith.
Niagara-on-the-Lake.....J. D. W. Randall.
North Bay.....W. Milne.
Oakville.....John Kelley.
Orangeville.....C. R. McKeown.
Oshawa.....T. E. Kaiser.
Orillia.....R. Curran.
Owen Sound.....M. Kennedy.
Palmerston.....D. H. Walsh.
Parkhill.....N. McPherson.
Parry Sound.....J. A. Johnson.
Pembroke.....I. Martin.
Penetang.....C. McGibbon.
Perth.....H. M. Shaw.
Petrolea.....E. Grant.
Prescott.....W. H. Stephenson.
Port Hope.....W. H. Giddy.
Preston.....J. Clare.
Paris.....W. W. Patterson.
Port Arthur.....G. P. Clavet.
Powassan.....J. McArthur.
Renfrew.....J. Mackay.
St. Mary's.....A. Rennie.
Sandwich.....E. Donnelly.
Sarnia.....G. A. Proctor.
Sault Ste. Marie..J. H. Gimby.
Seaforth.....M. Y. McLean.
Simcoe.....H. A. Carter.
Smith's Falls....J. B. Lyle.
Stayner.....H. Bell.
Strathroy.....K. W. Cameron.
Shelburne.....E. C. Campbell.
Southampton.....A. E. Belcher.
Sturgeon Falls...N. McArthur.
Toronto Junction.Henry Baird.
Thornbury.....N. Snetsinger.
Thorold.....D. Miller.
Tillsonburg.....R. H. Jackson.
Trenton.....W. S. Jacques.
Uxbridge.....M. P. Crosby.
Vankleek Hill....A. M. Cheney.
Walkerton.....R. E. Truax.
Wingham.....W. Holmes.
Whitby.....A. W. Jackson.
Walkerville.....E. C. Russell.
Wiarton.....W. McEwan.
Welland.....J. H. Crow.
Waterloo.....E. F. Seagram.

## MAYORS IN QUEBEC, 1907

Montreal.....H. A. Ekers.
Fraserville.....Dr. P. Picard.
Valleyfield.....J. A. Robb.
Windsor Mills....F. J. Campbell.
Bedford.....Z. E. Cornell, K.C.
Hull.....A. Thibault.
St. Laurent.....P. Cousineau.
Laprairie.....C. Pelletier.
Shawinigan Falls.B. Leeman.
Thetford.....J. H. Letourneau.
Beauport.....J. Belanger.
Lévis.....A. Bernier, K.C.
St. Eustache.....C. Marcil.
St. Valier.....D. Roy.
Richelieu.....J. A. Lareau.
Frelighsburg.....E. E. Spencer.
Huntingdon.....A. Philps.
Brome.....L. R. Whitman.
Sutton.....A. S. Robinson.
Knowlton.....A. Peters.
Quebec.....J. G. Garneau.
Westmount.....W. Galbraith.
St. Louis.....C. Gelinas.
Crompton.....J. P. Tobin.
Aylmer.....R. H. Wright.
Buckingham.....W. H. Kelly.
Terrebonne.....M. F. Ouimet.
Three Rivers....F. S. Tourigny, K.C.
Sherbrooke.....W. Farwell.
St. Jerome.....B. Nantel.
Drummondville..N. Garceau, K.C.
St. Hyacinthe....E. St. Jacques.
Chambly.....G. Pepin.
St. Raphael.....N. Marin.
Ste. Gertrude....P. Genest.
Ormstown.....J. A. McBain.
Clarenceville.....A. Hunter.
Sweetsburg.....F. X. A. Giroux.
Dunham.....E. L. Watson.
Cookshire.....C. H. Edwards.

## MAYORS IN ALBERTA, 1907.

Medicine Hat.....W. Cousins.
Edmonton.....W. A. Grierbach.
Strathcona.....N. D. Mills.
Wetaskiwan.....D. McEachren.
Calgary.....A. L. Cameron.
Lethbridge.....Dr. Galbraith.
Fort Saskatchewan.G. H. McAvery.
Macleod.....D. J. Grier.
Red Deer.....H. H. Gaetz.
Leduc.....C. W. Gaetz.
Cardston.....J. H. Hammer.
Claresholm.....W. Moffatt.
Didsbury.....G. B. Sexsmith.
Daysland.....E. W. Day.
Okotoks.....W. Fisher.
Lacombe.....D. C. Gourley.
Stettler.....N. B. McGillivray.
Pincher Creek.....J. Scott.
Olds.....S. J. Craig.

## MAYORS IN MANITOBA, 1907

| | |
|---|---|
| Winnipeg | J. H. Ashdown. |
| Gladstone | R. G. Galloway. |
| St. Boniface | T. Bertrand. |
| Grandview | J. F. Orr. |
| Carman | T. Kernighan. |
| Melita | T. D. Sturgeon. |
| Elkhorn | W. Cushing. |
| Morris | J. M. Phillips. |
| Cartnery | J. M. Eaton. |
| Emerson | R. Hamilton. |
| Pilot Mount | J. B. Baird. |
| Deloraine | J. A. Mather. |
| Souris | J. Dolmage. |
| Brandon | S. E. Clement. |
| Selkirk | J. W. Simpson. |
| Boissevain | J. T. Elliott. |
| Gretna | C. Wahn. |
| Killarney | J. M. Baldwin. |
| Morden | S. Scott. |
| Stonewall | W. Montgomery. |
| Hamiota | W. Chambers. |
| Minnedosa | A. H. Sparling. |
| Portage la Prairie | Edward Brown. |
| Neepawa | J. H. Howden. |
| Rapid City | T. J. Butchart. |
| Hartney | W. H. B. Hill. |

## MAYORS IN SASKATCHEWAN, 1907

| | |
|---|---|
| Regina | J W. Smith. |
| Prince Albert | R. S. Cook. |
| Battleford | J. A. Gregory. |
| Davidson | F. W. Sheppard. |
| Moose Jaw | J. H. Bunnell. |
| Saskatoon | J. R. Wilson. |
| Swift Current | W. Jones. |
| Indian Head | T. E. Donnelly. |
| Lumsden | A. Blair. |
| Carnduff | A. Fairbairn. |
| Oxbow | R. R. Tripp. |
| Rosthern | T. Nevison. |
| Wapella | J. Kidd. |
| Yorkton | W. D. Dunlop. |
| Moosomin | Oliver Neff. |
| Hanley | C. A. Mellicke. |
| Whitewood | R. S. Park. |
| Estevan | H. Yardley. |
| Melfort | I. A. Monsees. |
| South Qu'Appelle | B. Harvey. |
| Yellow Grass | A. S. Baker. |
| Broadview | A. R. Colquhoun. |
| Craik | W. H. Wilson. |
| Alameda | R. H. Scott. |
| Lloydminster | H. B. Hall. |

## MAYORS IN NOVA SCOTIA, 1907

| | |
|---|---|
| Halifax | R. T. MacIlreith. |
| Amherst | T. P. Lowther. |
| Antigonish | Prof. A. G. Macdonald. |
| Bridgewater | Dr. D. Stewart. |
| Dartmouth | E. F. Williams. |
| Dominion | F. J. Mitchell. |
| Hantsport | D. F. Faulkner. |
| Liverpool | A. W. Hendry. |
| Louisburg | W. W. Lewis. |
| Oxford | Alexander Ross. |
| Pictou | J. S. Grant. |
| Port Hood | D. F. MacLean. |
| St. Stephen | A. I. Teed. |
| Stellarton | J. Mahoney. |
| Sydney | F. C. Kimber. |
| Truro | W. M. Murray. |
| Windsor | A. F. Armstrong. |
| Annapolis | J. M. Owen. |
| Bridgetown | W. W. Hoyt. |
| Canso | E. C. Whitman. |
| Digby | W. W. Hayden. |
| Glace Bay | D. M. Purchell. |
| Kentville | W. E. Roscoe, K.C. |
| Lunenburg | A. R. Morash. |
| New Glasgow | G. MacDougall. |
| Parrsboro' | Dr. F. A. Rand. |
| Port Hawkesbury | A. Strong. |
| Springhill | A. B. Wilson. |
| Stewiacke | A. Dickie. |
| Sydney Mines | A. Stewart. |
| Westville | R. H. MacKay. |
| Wolfville | W. M. Black. |
| Yarmouth | S. C. Hood. |

## MISCELLANEOUS TOWNS

| | |
|---|---|
| St. John, N.B. | Edward Sears. |
| Fredericton, N.B. | H. F. McLeod. |
| St. Stephen, N.B. | A. I. Teed. |
| Woodstock, N.B. | D. Munro. |
| Moncton, N.B. | Dr. T. J. White. |
| Charlottetown, P.E.I. | James Paton. |
| Vancouver, B.C. | A. Bethune. |
| Kaslo, B.C. | C. W. McAnn. |
| Victoria, B.C. | A. J. Morley. |
| New Westminster, B.C. | W. H. Keary. |

## PRESIDENTS OF CANADIAN BOARDS OF TRADE, 1907

### ONTARIO

| Board of Trade. | Presidents. |
|---|---|
| Toronto | R. C. Steele. |
| Ottawa | J. W. Woods. |
| Hamilton | R. A. Robertson. |
| London | S. Stevely. |
| Guelph | J. C. Keleher. |
| Stratford | J. Mooney. |
| Comber | J. A. Buchanan. |
| Belleville | R. J. Graham. |
| Cobourg | A. J. Hewson. |
| Walkerville | S. A. Griggs. |
| Campbellford | J. A. Stewart. |
| Lindsay | R. Kylie. |
| Bath | Dr. H. S. Northmore. |
| Southampton | B. A. Belyea. |
| Kingsville | G. Williamson. |
| Brighton | W. W. Porte. |
| St. Catharines | J. C. Notman. |
| Port Hope | H. T. Bush. |
| St. Thomas | R. M. Anderson. |
| Dutton | F. W. Drake. |
| Whitby | Dr. W. Adams. |
| Port Dover | W. K. Gordon. |
| Chatham | R. Gray. |
| Windsor | J. F. Smyth. |
| Perth | W. Meighen. |
| Brookdale | D. McNaughton. |
| Fort William | C. H. Jackson. |
| Sunderland | J. B. Furniss. |
| Port Arthur | J. A. Little. |
| Berlin | H. J. Sims. |
| Ingersoll | H. J. Hollinrake. |
| Niagara Falls | O. D. Glasgow. |
| Peterborough | Dr. M. A. Morrison. |
| Port Elgin | H. H. Stevens. |
| Galt | F. S. Jarvis. |
| Collingwood | P. Paton. |
| Carleton Place | J. A. Bangs. |
| Fonthill | E. Morris. |
| Leamington | S. G. Morse. |
| Kingston | W. F. Minnes. |
| Brockville | J. H. Gilmour. |

### NOVA SCOTIA

| | |
|---|---|
| Halifax | A. M. Bell. |
| Sydney | J. A. Gillies. |
| Kentville | W. Yould. |
| Oxford | H. A. Patton. |
| Dartmouth | A. C. Pyke. |
| King's County | J. A. Kinsman. |
| Westville | J. E. Hales. |
| Weymouth | Rev. J. J. Sullivan. |
| North Sydney | Hon. J. N. Armstrong. |
| Annapolis | J. M. Owen. |

### ALBERTA

| | |
|---|---|
| Calgary | I. S. G. VanWart. |
| Lethbridge | C. F. P Conybeare, K.C. |
| Medicine Hat | C. S. Pingle. |
| Crossfield | Dr. G. A. Bishop. |
| Didsbury | W. H. Smith. |
| Stettler | E. H. Matthias. |
| Camrose | F. Adam. |
| Olds | O. S. Moore. |
| Macleod | E. Doberer. |
| Okotoks | G. Paterson. |
| Red Deer | W. L. Ouimette. |
| Tofield | C. E. Jamieson. |
| Strathcona | G. W. Marriott. |
| Lacombe | E. W. McMullen. |
| Bawlf | W. H. Harrison. |
| Hardisty | L. A. S. Dack. |
| Wetaskiwin | J. H. D. Benson. |
| Edmonton | A. T. Cushing. |

### SASKATCHEWAN

| | |
|---|---|
| Regina | P. Cooper. |
| Moose Jaw | W. Saunders. |
| Prince Albert | J. E. Bradshaw. |
| Saskatoon | J. Ashworth. |
| Strassburg | E. D. Stedman. |
| Indian Head | A. M. Fraser. |
| Melfort | E. R. Jarvis. |
| Battleford | B. Prince. |
| Warman | J. Kliewer. |
| Francis | W. G. Robinson. |
| Dundurn | H. Meilicke. |
| Grenfell | J. McLeod. |
| Oxbow | J. D. Murphy. |
| Arcola | A. Lowe. |
| Osage | J. E. Kilty. |
| Balgonie | J. K. Wilson. |
| Rosthern | J. M. Hackney. |
| Wolseley | A. D. Ferguson. |
| Humboldt | F. Heidgerken. |
| Bresaylor | R. A. Halliday. |
| Saltcoats | J. M. Gibson. |
| Fort Qu'Appelle | F. S. Proctor. |
| Moosomin | E. L. Elwood. |
| Macoun | M. J. Breen. |
| Swift Current | W. W. Edmanson. |
| Weyburn | G. M. Bowman. |
| Bethune | S. J. Scovill. |
| Caron | J. J. Fallis. |
| Lashburn | W. McKenzie. |
| Asquith | W. G. Upham. |
| Milestone | R. S. Anderson. |

## MANITOBA

| Board of Trade. | Presidents. |
|---|---|
| Winnipeg | G. F. Carruthers. J. B. Persse. |
| Brandon | K. Campbell. |
| Killarney | J. W. Smaill. |
| Cartwright | R. F. Moore. |
| Roland | A. F. Higgins. |
| Waskada | W. H. Stobin. |
| Hartney | R. Shore. |
| Dauphin | R. Lilly. |
| Carman | J. W. Jamieson. |
| Treherne | J. K. Robson. |
| Milestone | R. S. Anderson. |
| Souris | A. J. Stewart. |
| Brookdale | D. McNaughton. |
| Holmfield | G. Harrison. |
| Shoal Lake | J. MacDonald. |
| Swan Lake | N. Armstrong. |
| Belmont | J. J. Castell. |
| Holland | J. F. Holland. |
| Napinka | A. McBain. |
| Tisdale | F. Shannon. |
| Elkhorn | R. H. Brotherhood. |

## BRITISH COLUMBIA

| | |
|---|---|
| Victoria | F. A. Pauline. |
| Vancouver | W. J. McMillan. |
| Kaslo | A. T. Garland. |
| Atlin District | W. E. Fisher. |
| Rossland | A. S. Goodeve. |
| New Westminster | D. S. Curtis. |
| Phœnix | C. D. Hunter. |
| Penticton | J. R. Mitchell. |
| Nelson | F. Starkey. |

## MISCELLANEOUS

| | |
|---|---|
| Montreal, P.Q. | G. Caverhill. |
| St. John, N.B. | J. H. McRobbie. |
| Moncton, N.B. | J. T. Hawke. |
| Woodstock, N.B. | J. T. A. Dibblee. |
| Fredericton, N.B. | J. J. Weddall. |
| Chatham, N.B. | W. B. Snowball. |
| West Prince, P.E.I. | A. J. McFadyen. |
| Charlottetown, P.E.I. | W. F. Tidmarsh. |
| Southern King's (Montague), P.E.I. | G. S. Osman. |

---

## PRESIDENTS OF CONFERENCE, METHODIST CHURCH, 1907.

| Conference. | Name. | Address. |
|---|---|---|
| Toronto | Rev. J. C. Speer, D.D. | Brampton. |
| London | Rev. W. J. Ford, LL.B. | Simcoe. |
| Hamilton | Rev. A. L. Gee | Brantford. |
| Bay of Quinte | Rev. Richard Duke | Newburgh. |
| Montreal | Rev. Francis G. Lett | Pembroke. |
| British Columbia | Rev. A. M. Sanford | Vancouver. |
| Nova Scotia | Rev. W. H. Hearts, D.D. | Yarmouth, North. |
| New Brunswick | Rev. James Crisp | St. John. |
| Newfoundland | Rev. S. Snowden | Bay Roberts. |
| Manitoba | Rev. W. Bridgeman | Neepawa. |
| Saskatchewan | Rev. R. A. Scarlett | Souris. |
| Alberta | Rev. John H. Riddell, D.D. | Edmonton. |

## MODERATORS OF SYNODS IN THE PRESBYTERIAN CHURCH, 1907

| Synod. | Name. | Address. |
|---|---|---|
| General Assembly | Rev. Dr. Robert Campbell | Montreal. |
| Maritime Province | Rev. A. B. Dickie | |
| Montreal and Ottawa | Rev. D. Kellock, Ph.D. | Kinnear's Mills |
| Toronto and Kingston | Rev. P. M. Duncan | Colborne, Ont. |
| Hamilton and London | Rev. W. M. Martin | Exeter, Ont. |
| Manitoba | Rev. T. R. Scott | Oxbow, Sask. |
| Alberta | Rev. J. C. Herdman, D.D. | Calgary. |
| British Columbia | Rev. D. McRae | Victoria. |

## INTERNATIONAL ORDER OF GOOD TEMPLARS: GRAND CHIEFS TEMPLAR, 1907.

| Province. | Name. | Address. |
|---|---|---|
| British Columbia | Rev. John P. Hicks | Victoria. |
| Manitoba and North-West | J. F. Silvester | Winnipeg. |
| Ontario | John Eggleson | Ottawa. |
| Quebec | W. H. Lambly | Inverness. |
| New Brunswick | J. Vernon Jackson | Moncton. |
| Nova Scotia | Dr. J. B. Black, M.P. | Amherst. |
| Prince Edward Island | A. D. Fraser | Charlottetown. |

## SUPREME LODGE, KNIGHTS OF PYTHIAS: GRAND CHANCELLORS IN CANADA 1907.

| Province. | Name. | Address. |
|---|---|---|
| Ontario | Bruce Dunlop | Petrolea, Ont. |
| Quebec | B. T. Campbell | Montreal, P.Q. |
| Maritime Provinces | J. A. Tingley | Moncton. |
| Manitoba | Robert Hackley | Edmonton, Alta. |
| British Columbia | Jeffrey Hammar | Grand Forks. |

## GRAND LODGE A. F. & A. M. OF CANADA: GRAND MASTERS FOR 1907.

| Province. | Name. | Address. |
|---|---|---|
| British Columbia | T. Bowser | Vancouver. |
| Saskatchewan | H. H. Campkin | Indian Head. |
| Manitoba | James Scroggie | Winnipeg. |
| Ontario | A. T. Freed | Hamilton. |
| Quebec | George O. Stanton | Montreal. |
| Prince Edward Island | W. K. Rogers | Charlottetown. |
| New Brunswick | Col. J. D. Chipman | St. Stephen. |
| Nova Scotia | C. R. Smith, K.C. | Amherst. |

## SONS OF TEMPERANCE

| Grand Divisions. | Grand Worthy Patriarchs. | Address. |
|---|---|---|
| Ontario | F. C. Ward | Toronto. |
| Ontario | Rev. A. P. Bruce | Richmond Hill. |
| New Brunswick | Rev. C. Flemington | Point de Bute. |
| Nova Scotia | Rev. G. A. Lawson | Halifax. |
| Nova Scotia | John A. Scott | St. Croix. |
| Prince Edward Island | David Small | Charlottetown. |

## KNIGHTS OF COLUMBUS: STATE DEPUTIES IN CANADA

| | | |
|---|---|---|
| Maritime Provinces | W. J. Mahoney | S. John, N.B. |
| Ontario | John A. Chisholm | Cornwall. |
| Quebec | Dr. N. A. Bussault | Quebec. |

## DOMINION ALLIANCE FOR THE SUPPRESSION OF THE LIQUOR TRAFFIC

| Provincial Branches. | Presidents. |
|---|---|
| British Columbia | E. B. Morgan. |
| Ontario | Joseph Gibson. |
| New Brunswick | Rev. Dr. Joseph McLeod. |
| Nova Scotia | Rev. Selby Jefferson. |
| Prince Edward Island | A. D. Fraser. |
| Quebec | S. J. Carter. |
| Manitoba | J. J. Storey. |

## YOUNG MEN'S CHRISTIAN ASSOCIATION CHAIRMEN.

| | | |
|---|---|---|
| Dominion Section of International Committee Y.M.C.A | C. T. Williams | Montreal. |
| Ontario and Quebec Y.M.C.A. | John Penman | Paris. |
| Canadian West Y.M.C.A. | G. T. Stephens | Winnipeg. |
| Maritime Provinces Y.M.C.A. | Capt. J. E. Masters | Moncton, N.B. |

## THE LAW SOCIETY OF SASKATCHEWAN, 1907

President—E. L. Elwood ..... Moosomin.
Vice-President—Norman MacKenzie, K.C. ..... Regina.
Secretary—C. H. Bell ..... Regina.

| | | | |
|---|---|---|---|
| James McKay, K.C. | Prince Albert. | James Balfour | Regina. |
| Frank Ford, K.C. | Regina. | J. A. M. Patrick | Yorkton. |
| H. Acheson | Saskatoon. | W. B. Willoughby | Moose Jaw. |
| C. E. D. Wood | Regina. | | |

## PRESIDING OFFICERS CHIEF CANADIAN ORGANIZATIONS, 1907

**Dominion Council Young Women's Christian Associations of Canada**—Mrs. Robert Kilgour, President, Toronto.

**Grand Council Royal Templars of Temperance**—Ontario—W. J. Armstrong, Grand Councillor, West Toronto.

**New Brunswick Temperance Federation**—J. Willard Smith, President, St. John.

**Alberta Temperance and Moral Reform Association**—J. D. Blayney, President, Edmonton.

**Canadian Temperance League**—J. S. Robertson, President, Toronto.

**Moral and Social Reform Council of Canada**—Rev. Dr. A. Carman, President, Toronto.

**Social and Moral Reform Council of Saskatchewan**—Bishop Newnham, President, Prince Albert.

**Nova Scotia Temperance Alliance**—Rev. J. W. Aikens, President, Halifax.

**Sovereign Grand Prior Knights Templar of Canada**—Supreme Grand Master, A. A. Campbell, London.

**Sons of England Benevolent Society**—Supreme President, James Boxall, Lindsay, Ont.

**Sons of Scotland**—Grand Chief, Alex. Fraser, Toronto.

**Canadian Benevolent Protective Order of Elks**—Supreme Exalted Ruler, D. A. Young, Montreal.

---

**Ontario Christian Endeavour Union**—Rev. J. T. Daley, President, Maxville, Ont.

**Manitoba Sunday School Association**—George S. Dingle, President, Winnipeg.

**Saskatchewan Sunday School Association**—A. M. Fraser, President, Indian Head.

**New Brunswick Young Women's Christian Temperance Union**—Mrs. Nellie M. Gray, President, Fairville.

**Alberta and Saskatchewan Young Women's Christian Temperance Union**—Mrs. S. J. Craig, President, Olds, Sask.

**Dominion Council, Brotherhood of St. Andrew**—A. G. Alexander, President, Hamilton.

**Dominion Lord's Day Alliance**—Rev. Dr. T. B. Kilpatrick, President, Toronto.

**Prince Edward Island Lord's Day Alliance**—Rev. George Steel, President, Charlottetown.

**Nova Scotia Lord's Day Alliance**—A. M. Bell, President, Halifax.

**Ontario Lord's Day Alliance**—Rev. Dr. H. Francis Perry, President, Toronto.

**Baptist Convention of Western Canada**—H. E. Sharpe, President, Winnipeg.
**United Baptists' Association of New Brunswick**—Rev. J. H. McDonald, Moderator.
**United Baptist Young People's Association**—A. J. Dearness, President, St. John.
**United Baptist Association**—Rev. Dr. W. B. Hutchinson, President, Wolfville, N.S.
**Congregational Union of Canada**—Rev. W. T. Gunn, President, Toronto.
**Congregational Union of Ontario and Quebec**—Charles Cushing, Chairman, Montreal.

---

**Canadian Fraternal Association**—President, E. T. Essery, K.C., London.
**Royal Arcanum**—Grand Regent of Ontario, W. H. Baker, Toronto.
**Royal Arcanum**—Grand Regent of Quebec, L. G. A. Creese, K.C., Montreal.
**Royal Arcanum**—Grand Regent of Maritime Provinces, J. H. McQueen, Dorchester, N.B.
**Catholic Mutual Benefit Association**—President, M. F. Hackett, K.C., Stanstead, P.Q.
**Ancient Order of Foresters**—High Chief Ranger, W. Richards, London.
**Catholic Order of Foresters**—High Chief Ranger, L. V. McBrady, K.C., Toronto.
**Canadian Order of Foresters**—High Chief Ranger, J. A. Stewart, Perth.
**Canadian Order of Odd-Fellows**—Grand Master, W. T. Junken, Fenelon Falls, Ont.
**Order of Canadian Home Circles**—Supreme Leader, William Stark, Toronto.

---

**Royal Canadian Academy of Arts**—George A. Reid, President, Toronto.
**Ontario Society of Artists**—F. M. Bell-Smith, President, Toronto.
**Royal Society of Canada**—President, Dr. S. E. Dawson, C.M.G., Ottawa.
**Royal Astronomical Society of Canada**—W. Balfour Musson, President, Toronto.
**Ontario Historical Society**—Barlow Cumberland, President, Toronto.
**Alberta Historical Association**—H. B. Round, President, Edmonton.
**New Brunswick Historical Society**—Clarence Ward, President, St. John.
**Alberta Natural History Society**—Dr. George, President, Red Deer.
**Ontario Library Association**—Norman Gurd, B.C.L., President, Sarnia.
**Manitoba Historical and Scientific Society**—Rev. Dr. George Bryce, President, Winnipeg.
**Natural History Society of New Brunswick**—Hon. J. V. Ellis, President, St. John.
**Canadian Press Association**—J. T. Clark, President, Toronto.
**Nova Scotia Press Association**—J. M. Lawson, President, Yarmouth.
**New Brunswick Press Association**—J. L. Stewart, President, Chatham.
**Western Canada Press Association**—Ben. A. Huckell, President, Carberry.
**Alberta Press Association**—F. E. Simpson, President, Cranbrook.
**Eastern Townships Press Association**—V. E. Morrill, President, Sherbrooke.

---

**New Brunswick Barristers' Society**—Dr. A. O. Earle, President, St. John.
**Bar Association of the Province of Quebec**—Batonnier, L. E. Panneton, K.C., Sherbrooke, Quebec.
**Montreal Bar Association**—Batonnier, T. E. Meredith, K.C., L.L.D., Manitoba.
**Nova Scotia Barristers' Society**— President, W. B. A. Ritchie, K.C., Halifax.
**Quebec City Bar Association**—Batonnier, Hon. E. J. Flynn, K.C., Qu
**Ontario Bar Society**—President, A. H. Clarke, K.C., Toronto.

**College of Physicians & Surgeons of British Columbia**—Dr. R. E. Walker, President.

**Manitoba College of Physicians & Surgeons**—Dr. William Rogers, President, Winnipeg.

**College of Physicians & Surgeons of Ontario**—Dr. W. Spankie, President, Wolfe Island.

**College of Physicians & Surgeons of Quebec**—Dr. E. P. Lachapelle, President, Montreal.

**Medical Council of Prince Edward Island**—Dr. Peter Conroy, President, Charlottetown.

**Canadian Medical Association**—Dr. F. Montizambert, President, Ottawa.

**Canadian Medical Protective Association**—Dr. R. W. Powell, President, Ottawa.

**Saskatchewan Medical Association**—Dr. W. A. Thomson, President, Regina.

**Ontario Medical Association**—Dr. Ingersoll Olmstead, President, Hamilton.

**Maritime Provinces Medical Association**—Dr. A. B. Atherton, President, Fredericton.

**New Brunswick Medical Society**—Dr. J. M. Deacon, President, Milltown.

**Nova Scotia Medical Association**—Dr J. B. Black, M.P., President, Windsor.

**Association of Medical Officers of Militia of Canada**—Dr. G. S. Ryerson, President, Toronto.

**Nova Scotia Dental Society**—Dr. E. S. Allen, President, Yarmouth.

**British Columbia Dental Association**—Dr. J. M. McLaren, President, Vancouver.

**Canadian Pharmaceutical Association**—G. E. Gibbard, President, Toronto.

---

**Institute of Architects of Canada**—A. F. Dunlop, President, Montreal.

**Quebec Association of Architects**—R. P. LeMay, President, Quebec.

**Ontario Association of Architects**—Edmund Burke, President, Toronto.

**Manitoba Association of Architects**—S. Frank Peters, President, Winnipeg.

**Dominion Educational Association**—Alex. Robinson, B.A., President, Victoria.

**Ontario Educational Association**—Wm. Scott, B.A., President.

**Manitoba Educational Association**—S. E. Lang, M.A., President, Winnipeg.

**Saskatchewan Teachers' Association**—P. E. Grahame, President, Regina.

**Provincial Association of Protestant Teachers**—G. L. Masten, President, Montreal.

**Canadian Society of Civil Engineers**—W. McLea Walbank, President, Montreal.

**Nova Scotia Society of Engineers**—Rod McColl, C.E., President, Halifax.

**Canadian Mining Institute**—Fred Keefer, President, Greenwood, B.C.

**Nova Scotia Mining Society**—A. A. Hayward, President, Halifax.

**Dominion Association of Chartered Accountants**—A. F. C. Ross, President, Montreal.

**Institute of Chartered Accountants**—J. W. Johnson, President, Belleville.

**Dominion Commercial Travellers Association**—E. D. Marceau, Montreal.

**Commercial Travellers Association of Canada**—L. A. Howard, President, Toronto.

**Maritime Commercial Travellers Association**—H. E. Pyke, President, Halifax.

**Western Ontario Commercial Travellers Association**—J. T. Green, President.

**North-West Travellers Association**—J. E. McRobie, President, Winnipeg.

**Nova Scotia Provincial Exhibition Association**—Hon. J. W. Longley, President, Halifax.

**British Columbia Provincial Exhibition**—T. J. Trapp, President, New Westminster.

**Toronto Industrial Exhibition Association**—W. K. George, President, Toronto.

**Central Canada Exhibition Association**—James White, President, Ottawa.

**Winnipeg Industrial Exhibition Association**—G. H. Greig, President, Winnipeg.

**Western Fair Association**—W. J. Reid, President, London.

**Prince Edward Island Agricultural Association**—Hon. L. Hazzard, President, Charlottetown.

**Western Exhibition Association**—Alex. Ames, President, Sherbrooke, P.Q.

---

**Canadian Freight Association**—S. P. Howard, President, Montreal.

**Canadian Automobile Club**—D. McDonald, President, Montreal.

**Canadian Electrical Association**—R. G. Black, President, Montreal.

**British Columbia Timber and Forestry Chamber of Commerce**—E. P. Bremner, President, Vancouver.

**Canadian Independent Telephone Association**—J. F. Demers, M.D., President, Levis, P.Q.

**Canadian National Association of Builders**—J. O. Deslaurier, President, Montreal.

**Canadian Ticket Agents' Association**—W. McIlroy, President, Peterborough.

**Dominion Marine Association**—A. A. Wright, President, Toronto.

**Maritime Funeral Directors' Association**—G. D. Wright, President, Charlottetown, P.E.I.

**Maritime Wholesale Grocers' Association**—W. C. Cross, President, St. John.

**Montreal Corn Exchange**—Joseph Quintal, President, Montreal.

**Montreal Retail Merchants' Association**—W. B. Boivin, President, Montreal.

**Montreal Produce Merchants' Association**—A. A. Ayer, President, Montreal.

**Montreal Stock Exchange**—Rodolphe Forget, M.P., President, Montreal.

**Toronto Stock Exchange**—A. P. Burritt, President.

**Standard Stock Exchange**—George Stevenson, President, Toronto.

**Winnipeg Stock Exchange**—A. M. Nanton, President, Winnipeg.

**Ontario Retail Hardware Association**—A. W. Humphries, President, Parkhill, Ont.

**Ontario Retail Hardware Association**—W. G. Scott, President, Mount Forest.

**Retail Hardware Association of Western Canada**—A. J. Falconer, President, Deloraine, Man.

**British Columbia Retail Hardware Dealers' Association**—L. B. Lusby, President, New Westminster.

**Retail Merchants Association of Western Canada**—W. G. McLaren, President, Souris, Man.

**Toronto Employers' Association**—W. T. Roden, President, Toronto.

**Winnipeg Grain Exchange**—W. J. Bettingen, President, Winnipeg.

**Winnipeg Real Estate Exchange**—Hugo Ross, President, Winnipeg.

---

**Royal Cape Breton Yacht Club**—Commodore, G. H. Duggan, Sydney, N.S.

**Royal Hamilton Yacht Club**—Commodore, Guy R. Judd, Hamilton.

**Royal Kennebecassis Yacht Club**—Commodore, Robert Thomson, St. John.

**Royal Nova Scotia Yacht Club**—Commodore, R. T. MacIlreith, Halifax.

**Royal St. Lawrence Yacht Club**—Commodore, R. C. Smith, K.C., Montreal.

**Royal Vancouver Yacht Club**—Commodore, R. H. Alexander, Vancouver.

**Royal Canadian Yacht Club, Toronto**—Commodore, Dr. A. A Macdonald, Toronto.

**Canadian Amateur Athletic Union**—Wm. Stark, President, Toronto.
**Canadian Association of Amateur Oarsmen**—A. C. Macdonell, M.P., President, Toronto.
**Toronto Rowing Club**—P. J. Mulqueen, President, Toronto.
**Canadian Snowshoe Union**—Arthur Lamalice, President, Montreal.
**Amateur Federation of Athletics**—Wm. Foran, President, Ottawa.
**Inter-Provincial Rugby Union**—Geo. Ballard, President, Hamilton.
**National Lacrosse Union**—Thos. Carlind, President, Montreal.
**Ontario Motor League**—Noel Marshall, President, Toronto.
**Montreal Lacrosse Club**—J. A. E. Whyte, President, Montreal.
**Ontario Hockey Association**—Dwight J. Turner, President, Midland.
**Amateur Athletic Federation**—Victor Buchanan, President, Montreal.
**Canadian Bowlers' Association**—L. A. Archambault, President, Toronto.
**Canadian Lacrosse Association**—H. S. Cameron, President, Beaverton.
**Ontario Rugby Football Union**—W. J. Slee, President, Toronto.

---

**St. Jean Baptiste Association**—H. Laporte, President, Montreal.
**Ontario Reform Association**—H. M. Mowat, K.C., President.
**Empire Club of Canada**—J. F. M. Stewart, B.A., President, Toronto.
**Victorian Club of Boston**—F. C. de Sumichrast, President, Boston.
**National Council of Women of Canada**—President, Lady Edgar, Toronto.
**Intercolonial Club, Boston**—John. A. Campbell, President, Boston.
**Daughters of the Empire**—Mrs. S. Nordheimer, President, Toronto.
**Canadian Suffrage Association**—Dr. Augusta Stowe-Gullen, President, Toronto.
**British Empire League in Canada**—President, Colonel G. T. Denison, Toronto.

# Works of J. Castell Hopkins

FOR SALE BY

**The Annual Review Publishing Co., Limited**

2 COLLEGE STREET, TORONTO

## Canada: An Encyclopaedia of the Country

Volume I. Preface (1900) by H.E. the Earl of Aberdeen, P.C., G.C.M.G., Governor-General of Canada.

Volume II. Preface by the Rt. Hon. Sir Wilfrid Laurier, P.C., G.C.M.G., D.C.L., Prime Minister of Canada.

Volume III. Preface by the Hon. Sir Charles Tupper, Bart., G.C.M.G., C.B., M.P., late Premier of Canada, and Leader of the Conservative Party.

Volume IV. Preface by the Rt. Hon. Sir Henry Strong, P.C., Chief Justice of Canada.

Volume V. Preface by the Hon. Sir Alexander Lacoste, Chief Justice of Quebec.

Volume VI. Preface by Sir Gilbert Parker, D.C.L., M.P.

**Binding and Reduced Prices**

Best English Cloth, plain edges.....$30.00
Best English Cloth, gold edges..... 34.00
Half Leather, sprinkled edges.....$36.00
Seal Grain Leather, gold edges ..... 45.00
Turkey Morocco, de Luxe ..... $65.00

## The Canadian Annual Review of Public Affairs 1901

## The Canadian Annual Review of Public Affairs, 1902

## The Canadian Annual Review of Public Affairs, 1903

## The Canadian Annual Review of Public Affairs, 1904

## The Canadian Annual Review of Public Affairs, 1905

## The Canadian Annual Review of Public Affairs, 1906

## The Canadian Annual Review of Public Affairs, 1907

## Life and Work of Mr. Gladstone

Preface (1897) by the Hon. George W. Ross, LL.D., Prime Minister of Ontario. Illustrated. Full cloth, $2.50; half Russia leather, $3.50; full Russia leather, $4.50

## The Sword of Islam, or Annals of Turkish Power

Preface by the Most Reverend the Archbishop of Toronto. Illustrated. Fine English cloth; gold and black stamping, $1.90; fine Russia leather, gold stamping, $2.50.

## The Story of the Dominion

(35,000 copies sold in Canada) Illustrated. Cloth, $2.50; half Morocco, $3.50; full Morocco, $4.50.

## The Progress of Canada in the Nineteenth Century

Published in Edinburgh by W. & R. Chambers. Illustrated. Fine English cloth, $2.00; half leather, $2.50; full leather, $3.00.